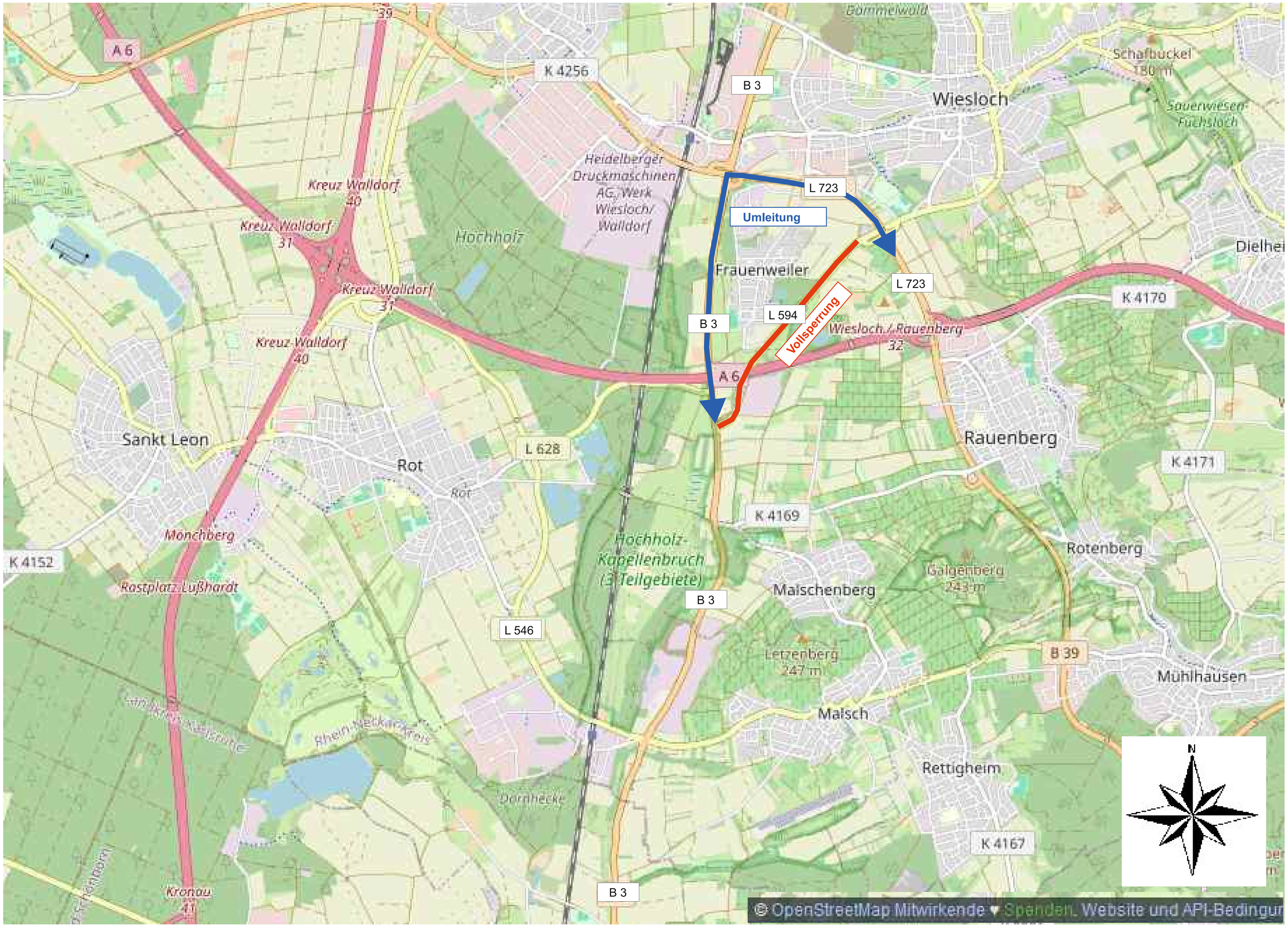

L 594 Fahrbahnerneuerung